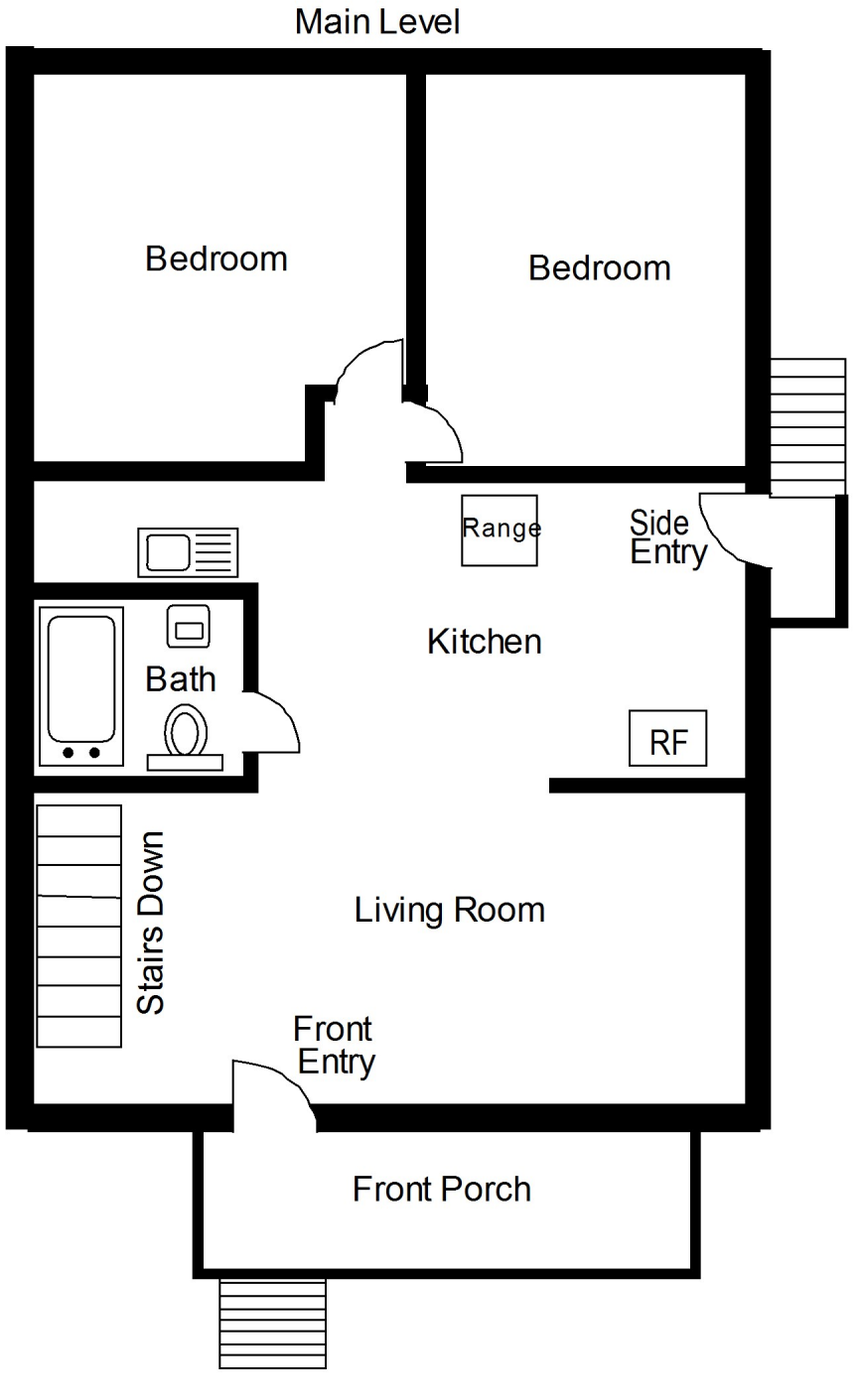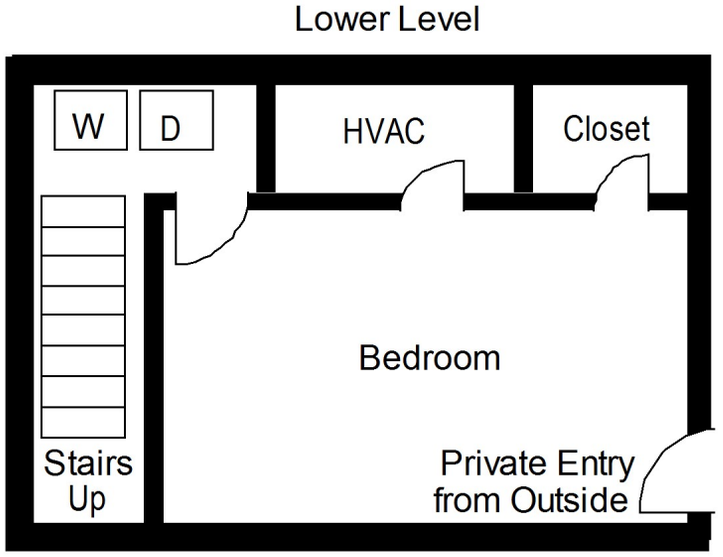1617 Lincoln
3 Bedrooms, 1 Bath